

Tillsonburg Community Centre – Construction Update

October 2024

Construction for the Tillsonburg Community Centre's south addition and interior renovation work continued to develop through the month of October.

- Exterior building envelope work has progressed.
- Exterior wall packs are installed.
- Excavation for frost slabs has commenced.
- Backfilling and site grading work is continuing.
- Interior aluminum framing with glazing installation appears complete on the ground floor and is nearing completion on the second floor.
- Floor tile, tile wall base, and wall tile are being installed within the Women's Change Room, Men's Change Room, and Accessible/Family Change Room.
- Wall tile installation is nearing completion on the south and west faces of the elevator shaft.
- Drywall installation, taping and mudding is nearing completion.
- Dryfall paint application has progressed within the Main Lobby.
- Painting of walls, doors and frames has progressed.
- HVAC and electrical work is continuing within the new and renovated areas.
- Additional hoarding has been removed on the second floor.



Exterior: View north (south entrance from Hardy Ave.)



Exterior: View east (south entrance from Hardy Ave.)



Interior: View within the Main Lobby

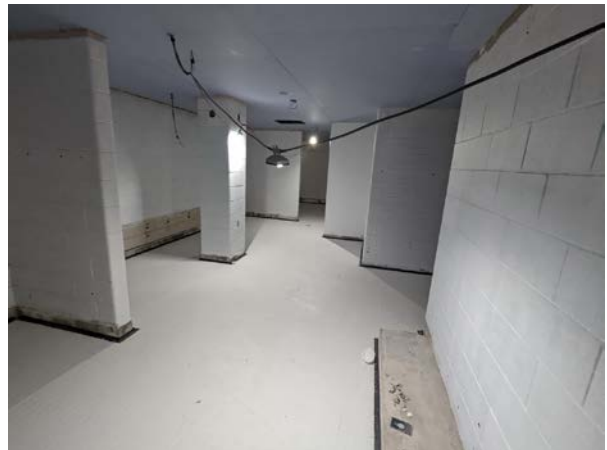

Interior: View within the Existing Change Rooms



Interior: View within the Lower Lobby at the Accessible/Family Change Room entry



Interior: View within the Accessible/Family Change Room

Anticipated work for November 2024:

- Grading and pouring of concrete sidewalks
- Frost slab constructed
- Drywall installation will be nearing completion
- Painting will continue
- Interior aluminum framing with glazing installation on the second floor will continue
- Tile installation will continue throughout the areas
- Mechanical, electrical, and sprinkler work will continue
- Light fixture installation will continue
- Plumbing fixture installation should commence
- Health Club renovation work will continue

a+LiNK Architecture Inc. will continue to provide monthly construction updates on the Tillsonburg Community Centre Addition.