

Tillsonburg Community Centre – Construction Update

Significant construction continues for the Tillsonburg Community Centre, with current progress bringing shape to the new south addition and entry along Hardy Avenue.

The schedule within the past several months has provided intensive demolition, excavation and below-grade work, interior abatement, new site services, and commenced the erection of concrete foundations and structural steel.

Currently, structural steel is ongoing with the low, mid and high structures now erected and taking shape. Interior masonry work has commenced, and plumbing, electrical rough-ins and HVAC installation is now underway within the new accessible change room. Additionally, modifications to the Kinsmen Pool deck slab and construction of the new accessible submerged pool ramp are progressing.

As construction continues, we will see the building envelope and accessible change room interiors further develop in February.



Exterior: View towards the north (South Entry from Hardy Ave.)



Exterior: View towards the future main entry (ground floor level)

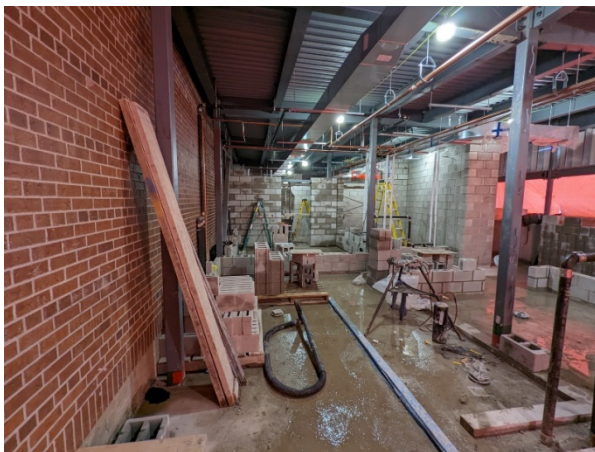

Interior: View within the new accessible change room area



Interior: View of the new accessible pool ramp

Anticipated work for February 2024:

- Structural steel and masonry work will keep pushing forward
- Roof deck installation will proceed for the mid and high level structures
- Steel stud installation for exterior wall assemblies will be commencing
- Roof parapet construction will be commencing

a+LiNK Architecture Inc. will continue to provide monthly construction updates on the Tillsonburg Community Centre Addition.